

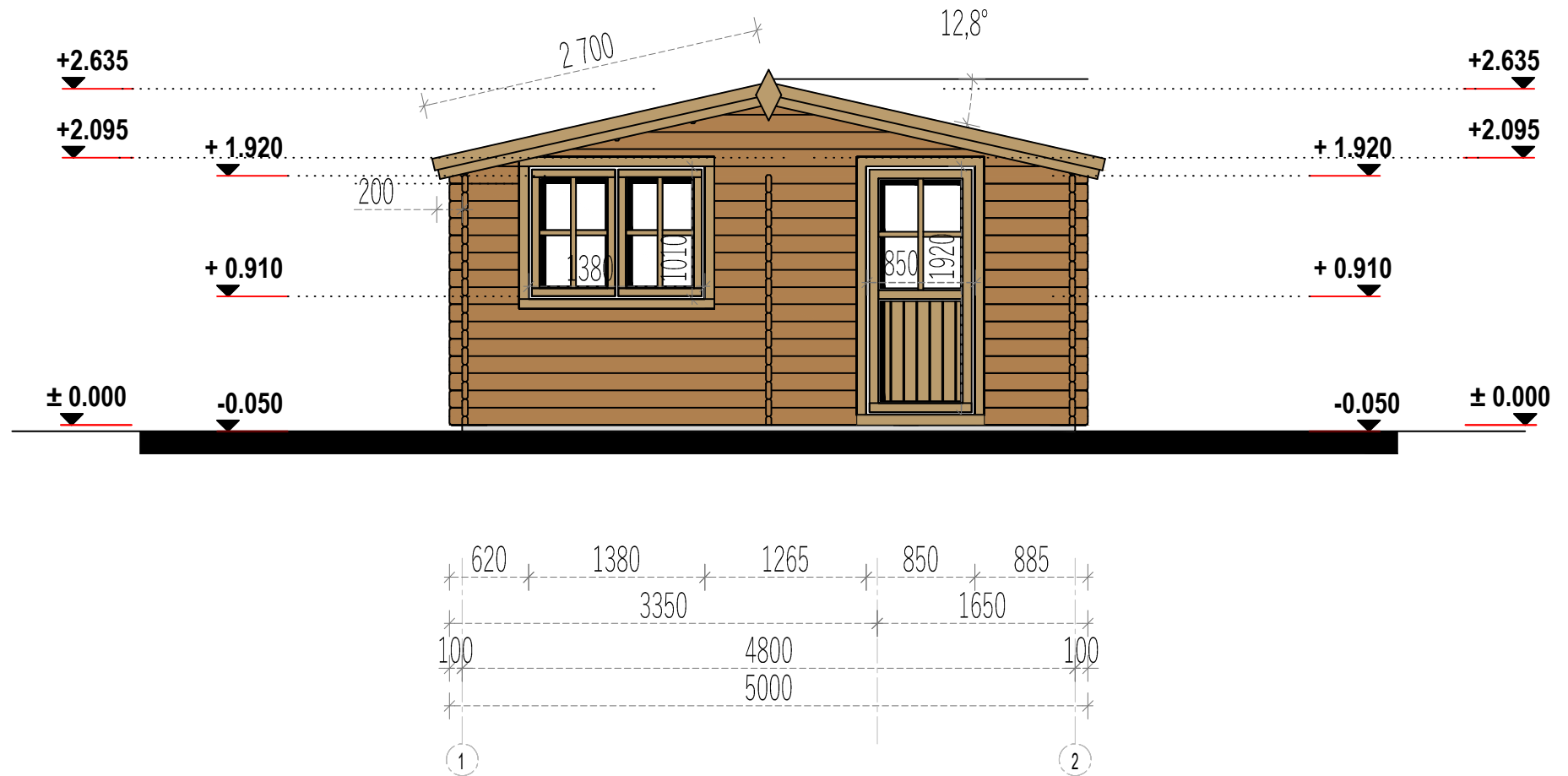

2019	Interior area	22.25m²	Wall thickness	44	D.K.	Scale	A3 / 1:50
Nice 5.00x5.00	Built-up area	23.05 m²	Built height	min	2092	1 cm - 0.50 meter 0 1 m 2 m 3 m 4 m	
	Roof angle	12.8 °		max	2365		
PLAN	Roof area	32.00 m²		▲	-		

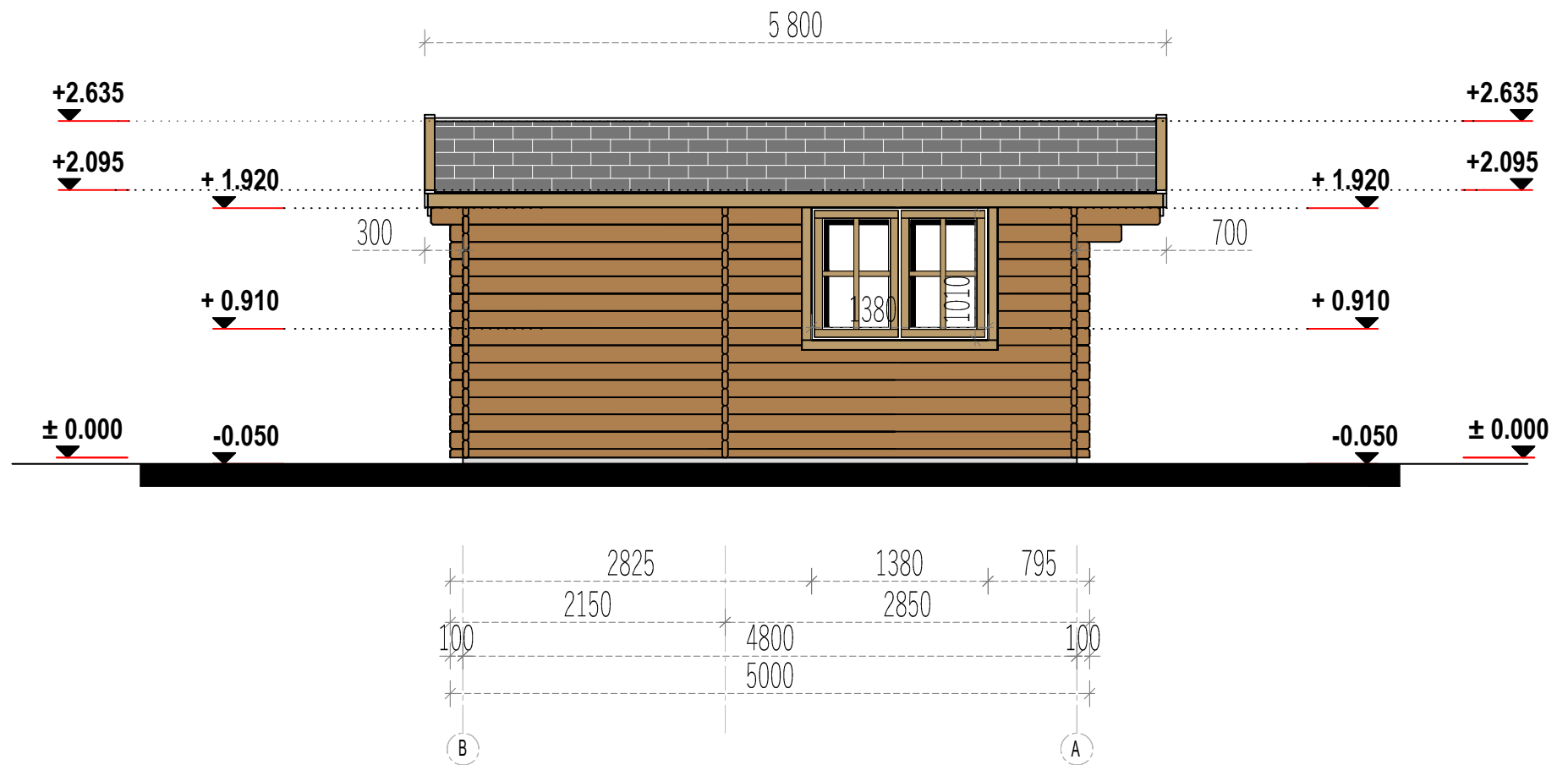

	2019	Interior area	22.25 m ²	Wall thickness	44	L.P.	Paper size / scale	A4 / M1:100				
	Nice 5.00x5.00	Built-up area	23.05 m ²	Built height	min	2095	 1 cm - 1.00 meter	0	2 m	4 m	6 m	8 m
		Roof angle	12.8°		max	2635		2 cm	4 cm	6 cm	8 cm	
	FACADE 1-2	Roof area	32.00 m ²		▲	605						

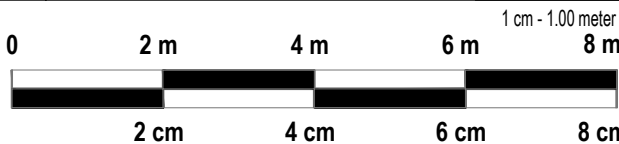

	2019	Interior area	22.25 m ²	Wall thickness	44	L.P.	Paper size / scale	A4 / M1:100
	Nice 5.00x5.00	Built-up area	23.05 m ²	Built height	min	2095	 1 cm - 1.00 meter	
		Roof angle	12.8°		max	2635		
	FACADE B-A	Roof area	32.00 m ²		▲	605		

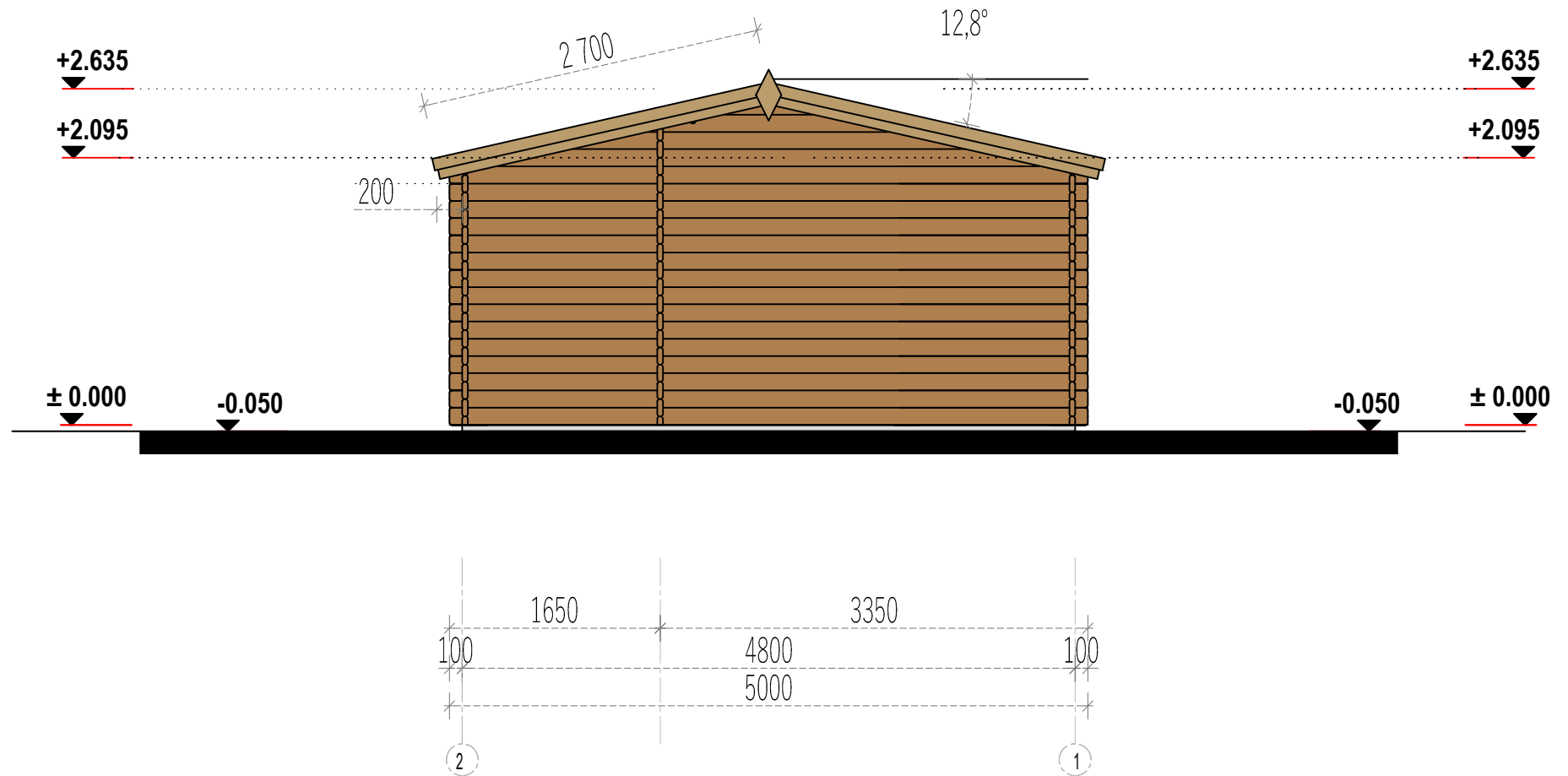

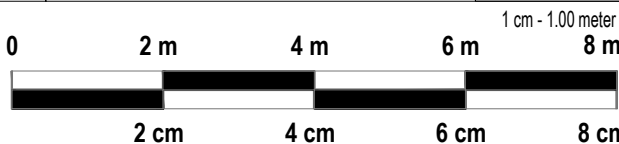

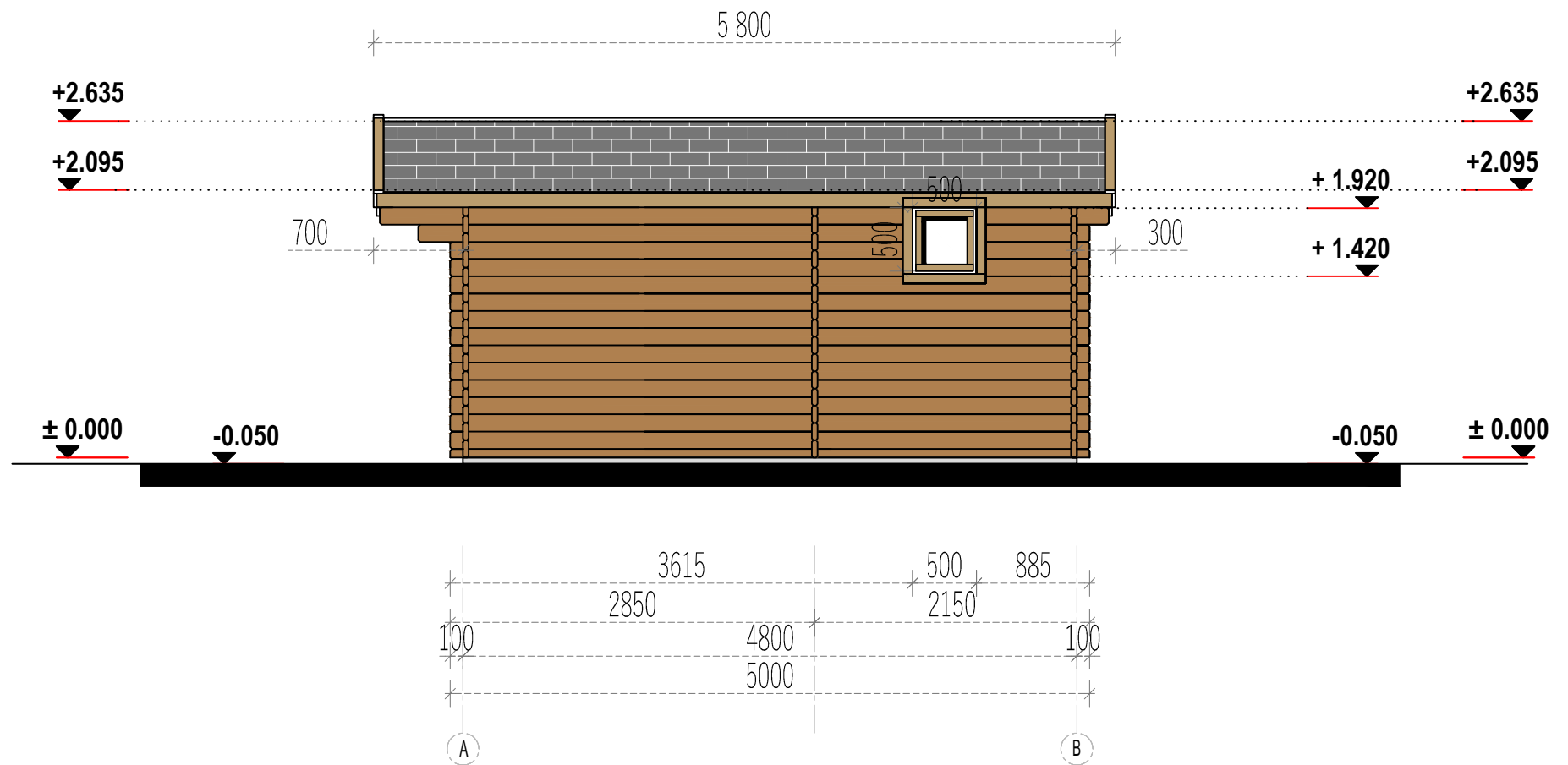
	2019	Interior area	22.25 m ²	Wall thickness	44	L.P.	Paper size / scale	A4 / M1:100
	Nice 5.00x5.00	Built-up area	23.05 m ²	Built height	min	2095		1 cm - 1.00 meter
		Roof angle	12.8°		max	2635		
	FACADE 2-1	Roof area	32.00 m ²		▲	605		

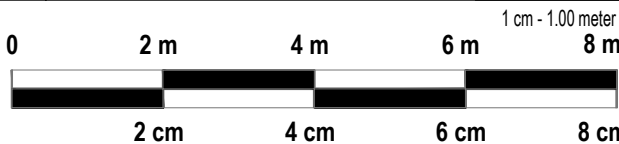

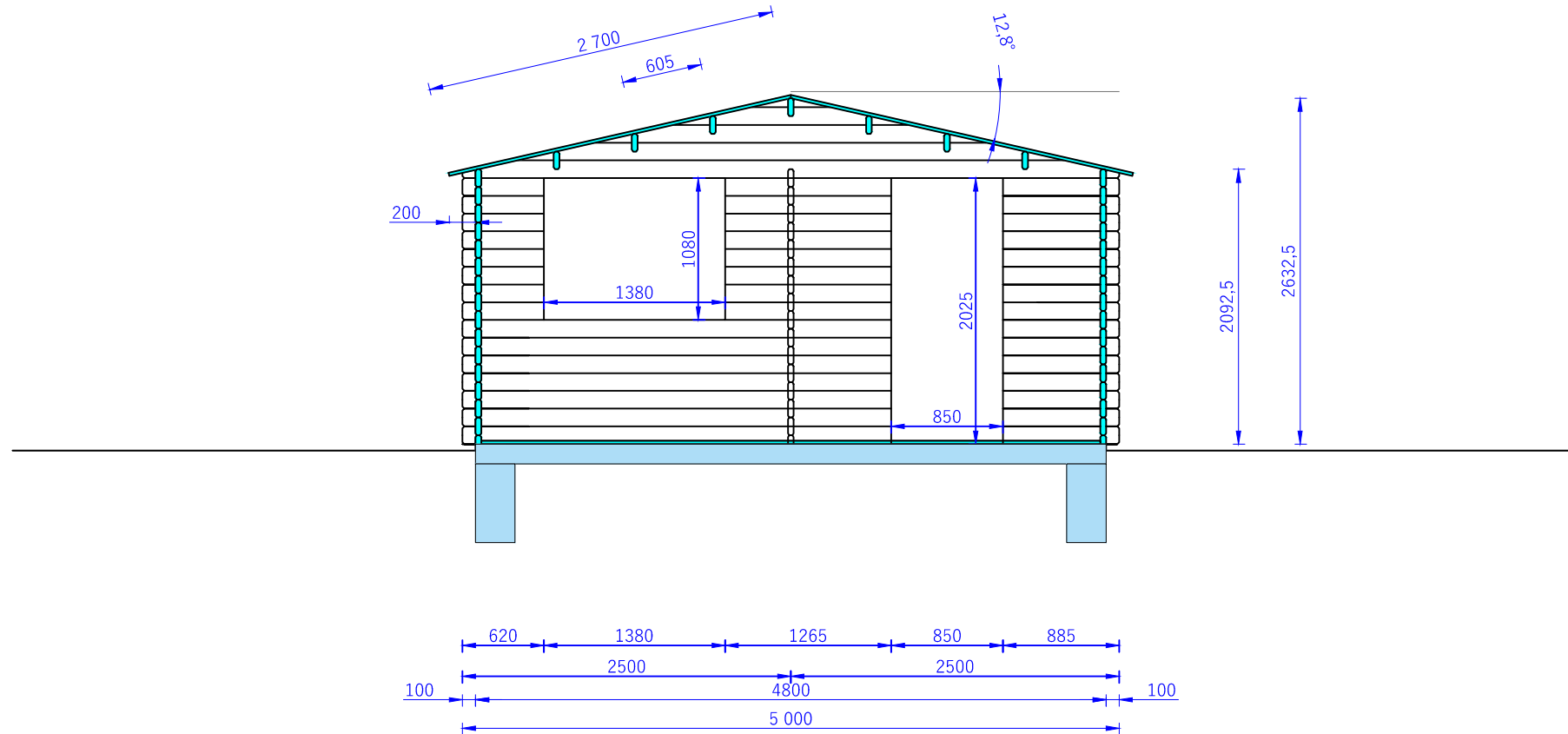

	2019	Interior area	22.25 m²	Wall thickness	44	L.P.	Paper size / scale	A4 / M1:100
	Nice 5.00x5.00	Built-up area	23.05 m²	Built height	min	2095		1 cm - 1.00 meter
		Roof angle	12.8°		max	2635		
	FACADE A-B	Roof area	32.00 m²		▲	605		

wall - 44x135
rafter - 44x135

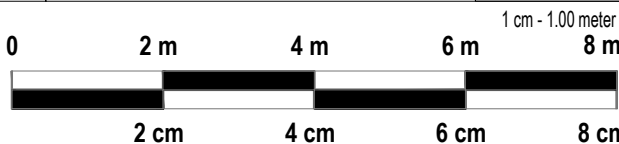

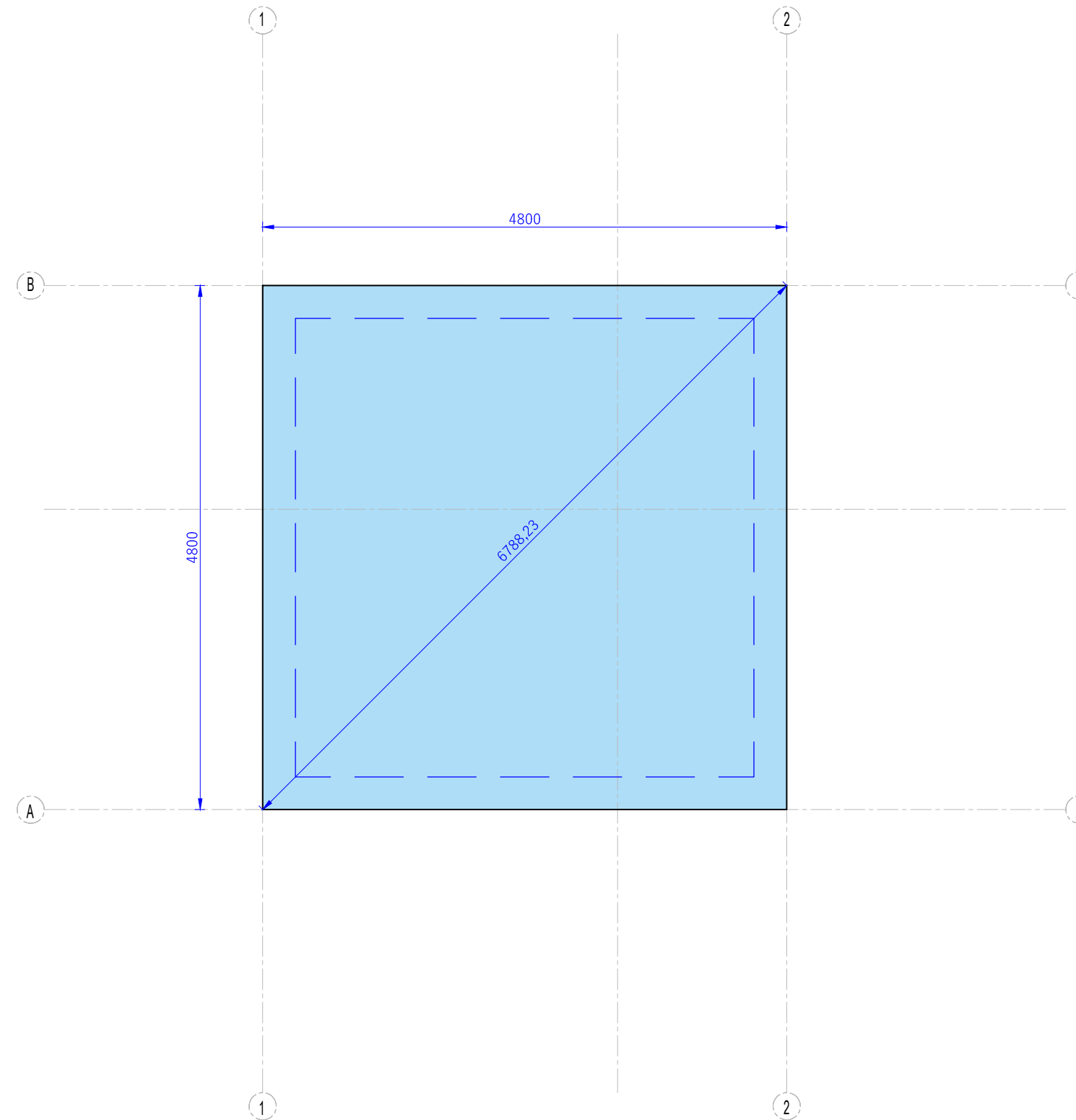
	2019	Interior area	22.25 m ²	Wall thickness	44	L.P.	Paper size / scale	A4 / M1:100
	Nice 5.00x5.00	Built-up area	23.05 m ²	Built height	min	2095		
		Roof angle	12.8°		max	2635		
	SECTIONAL	Roof area	32.00 m ²		▲	605		

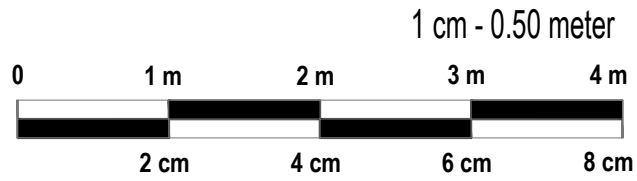

	2019	Interior area	22.25m²	Wall thickness	44	D.K.	Scale	A3 / 1:50
	Nice 5.00x5.00	Built-up area	23.05 m²	Built height	min	2092		
		Roof angle	12.8 °		max	2365		
	BASE	Roof area	32.00 m²		▲	-		